

4 cor between found old 24" hemlock badly rotted made 6" hem 563°W 27'  
 7 1/2 T.L.S.R. " 60" Spruce Marks chipped out - found 2 1/2" White Lint Stake  
 10.W.W.11 \* and old Hemlock Stake cor lies 5' East of smaller stake  
 running North. In presents of W.E. Anderson F.L. Smith Dec 1952

Sec. Cor SE SW NW NE 7-6-7-12  
 T.3.N.2.9.W. 576-15E 2064' Lead plug in end of curb on up stream side of bridge. 586°W 181.10 Remarked 24" Alder 35°W 43.8  
 old BT.

NE & SE QUICK and TRASK NW & SW D.L.C. T.L.S.R.9.W.

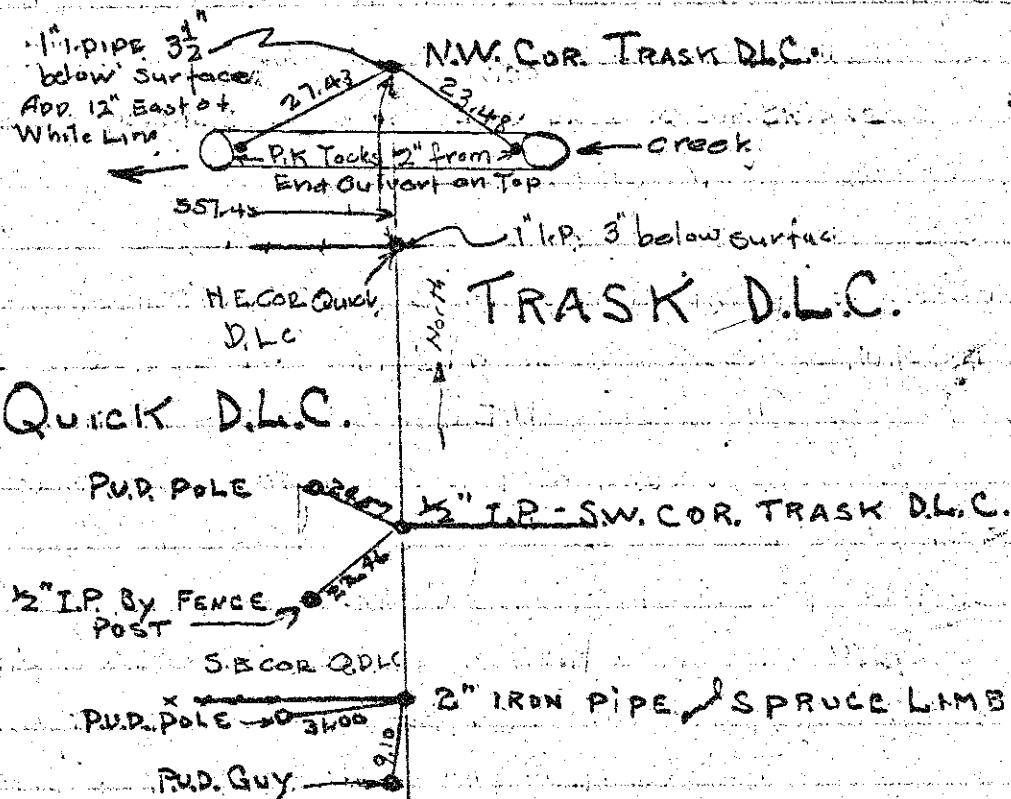

NE NW SE SW SEC. 30, 29, 19, 20 CORNER IS 1 1/4" IRON PIPE 2' LONG WITH TOP DROVE FLUSH WITH GROUND LEVEL, AND IS IN FENCE LINE. - A 36" SPRUCE TREE BEARS SOUTH 19' FEET

Set 2" I.P. from old BT. Marks are now burnt off but were plain in 1941. Plate 4" Hem - N 39° E 54.1  
 " 18" Spruce N 57° W 43.2  
 In presents of W.E. Anderson F.L. Smith and Bob D...  
 June 1952

SEC. COR. SET 1" IRON PIPE FROM WHICH A-  
 T.2.S.R.9.W. 16" FIR BEARS N.42°W. 45.7 FEET  
 4 + 35 \* 12" SPRUCE BEARS N.62°E. 81.2 FEET  
 T.L.S.R.9.W. COR. IS ON HIGH GROUND & ON SOUTH SIDE OF TRASK-R.

IN PRESENTS OF W.E. ANDERSON & F.L. SMITH - APRIL 1952

1/4 COR. \* SET 1 1/4" IRON PIPE FLUSH WITH GROUND FROM WHICH - 18" ALDER BEARS N.13°W. 53.8 FEET  
 CENTER 12" ALDER BEARS N.72°E. 60.0 FEET  
 EC. 3 \* IN PRESENTS OF W.E. ANDERSON & F.L. SMITH - APRIL 1952

1/6 COR. \* SET 1 1/2" IRON PIPE FROM WHICH  
 N.E. COR. DE A-24" HEMLOCK BEARS N.77°E. 30.2 FEET  
 SW 1/4 of A A-20" HEMLOCK BEARS S.23°E. 26.0 FEET  
 SW 1/4 of SW 1/6  
 SEC. 3

T.2.S.R.9.W. IN PRESENTS OF W.E. ANDERSON & F.L. SMITH - APRIL 1952

1/4 COR. \* SET 1" IRON PIPE FROM WHICH -  
 ON EAST \* 36" HEMLOCK BEARS N.80°E. 2.0 FEET  
 SIDE-SEC. 3 36" SPRUCE BEARS N.15°E. 9.0 FEET  
 T.2.S.R.9.W. IN PRESENTS OF W.E. ANDERSON & F.L. SMITH - APRIL 1952

f SE. COR. T. HARRIS D.L.C.

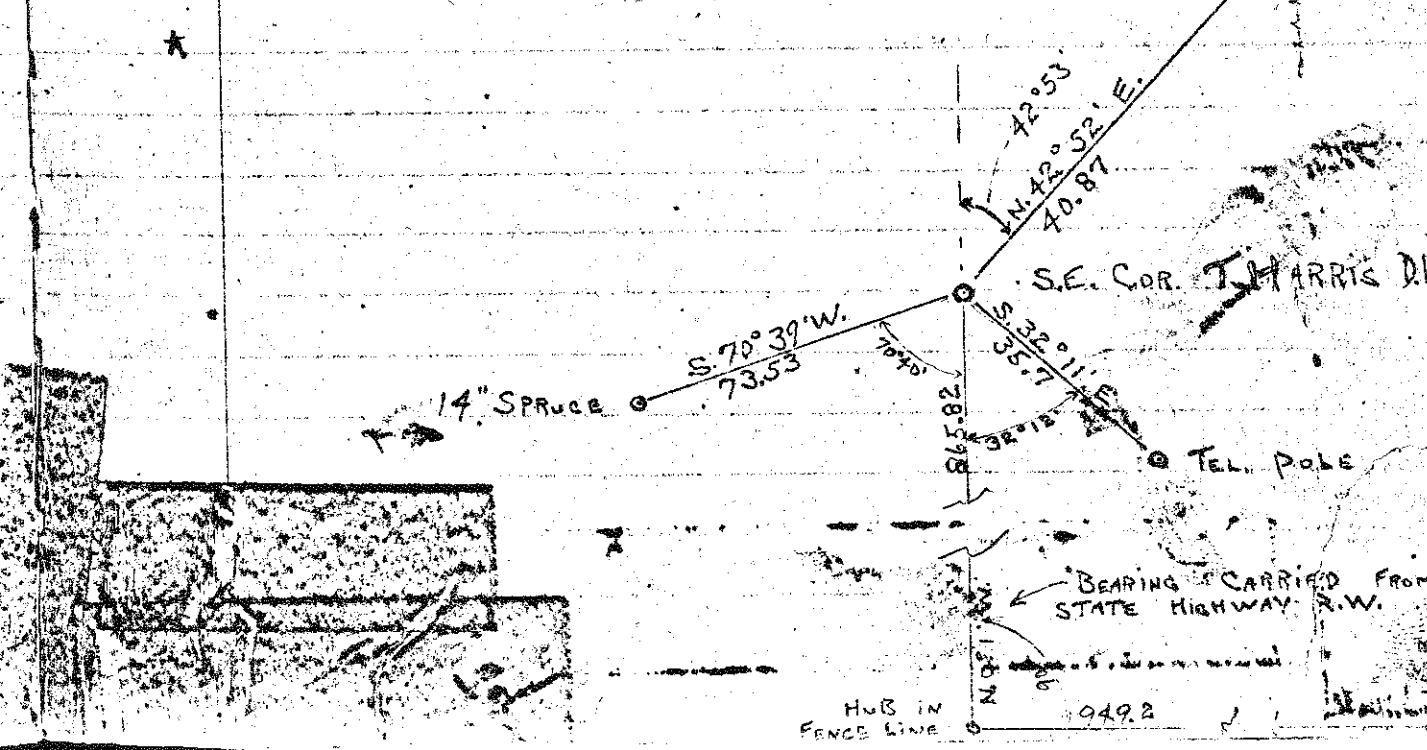

HUB IN FENCE LINE 949.2